

3 search results from <https://wgm.digitalarchive.us>

Filters: Title: is exactly 'Bufflehead', sorted by modified date

---

#### Bufflehead



Identifier: 1297

Accession #: 89.3.8

Title: Bufflehead

Type: Carving, 1/3 Life-size

Medium: Polychromed Wood

Subject: Birds

Carvings

Description: Male bufflehead in adult plumage, swimming position ; head withdrawn and turned slightly to the left ; glass eyes, matte black, white, greys with minimal body detail ; blending of red/orange on head behind white wedge. Underside signed in pyrographic scratching "W.H.G." "Gilley" branded in script. Also written in felt-tip pen " '82 Buffle-Head".

Creator: Gilley - Wendell Holmes Gilley (1904-1983)

Date: 1982

*Location Status:* In Storage

*Storage Location:* TBD

---

#### Bufflehead



Identifier: 1296

Accession #: 20.01.054

Title: Bufflehead

Type: Carving

Medium: Polychromed Wood

Subject: Birds

Carvings

Description: Stamped "Gilley" and dated on underside.

Creator: Gilley - Wendell Holmes Gilley (1904-1983)

Date: 1982

*Status:* Needs research

*Location Status:* In Storage

*Storage Location:* TBD

---

#### Bufflehead

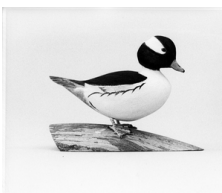

Identifier: 1521

Title: Bufflehead

Type: Image, Photograph

Subject: Carvings

Birds

Description: Black and white photograph labeled: "Wendell Gilley - Bufflehead" on reverse

Dimensions: 8 in. x 10 in.

*Status:* Needs research

*Location Status:* In Storage

*Storage Location:* Archives Box 17